Community Worship

Thursday, April 16, 2015
Davis Chapel

Gathering

Introduction and Call to Worship — Patrick Cardwell (MDiv'16)

Centering

*Song: "Somos el cuerpo de Cristo" (page 3)

Proclaiming

Sermon — Travis McGuirt (MDiv '15)

Responding

Visual Meditation — Christine Hargraves (MDiv '16)

Communion — Darnysha Nard (MDiv '17)
Courtney Dutton (MDiv '17)
Dr. Mark Jensen

Communion Song: "Let Us Break Bread Together" (page 4)

Sendin

*Song: "Go in Peace. Go in Love" (page 5)

*Benediction — Travis McGuirt (MDiv '15)

* Please stand in body and/or spirit.

Somos el cuerpo de Cristo

Refrain
Somos el cuerpo de Cristo, We are the body of Christ.
Hemos oido el llamado;
We've answered yes to the call of the Lord.

Somos el cuerpo de Cristo. We are the body of Christ.
Traemos su santo mensaje,
We come to bring the Good News to the world.

leader: Dios viene al mundo a través de nosotros.
all: Somos el cuerpo de Cristo.
leader: God is revealed when we love one another.
all: We are the body of Christ.

leader: Al mundo a complir la misión de la Iglesia
all: Somos el cuerpo de Cristo.
leader: Bringing the light of God's mercy to others.
all: We are the body of Christ.

Refrain

leader: Cada persona es parte del reino;
all: Somos el cuerpo de Cristo.
leader: Putting a stop to all discrimination;
all: We are the body of Christ.

leader: Todas las razas que habitan la tierra,
all: Somos el cuerpo de Cristo.
leader: All are invited to feast in the banquet.
all: We are the body of Christ.

Refrain

Used by permission LicenSing # 624840

Let Us Break Bread Together

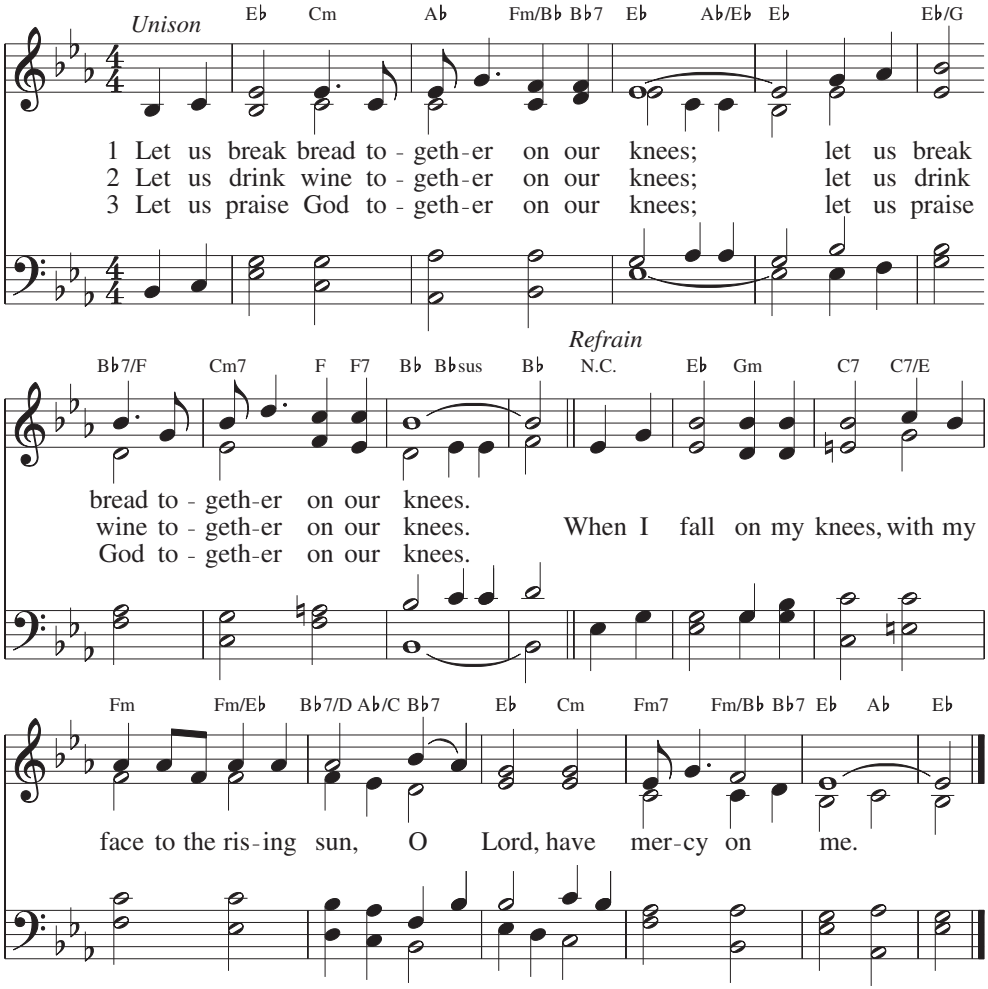

WORDS and MUSIC: African-American spiritual; arr. Carlton R. Young (1926-)

Music Arr. © 1965 Abingdon Press (Admin. The Copyright Company)

LET US BREAK BREAD
10.10.Ref.

Go in Peace, Go in Love

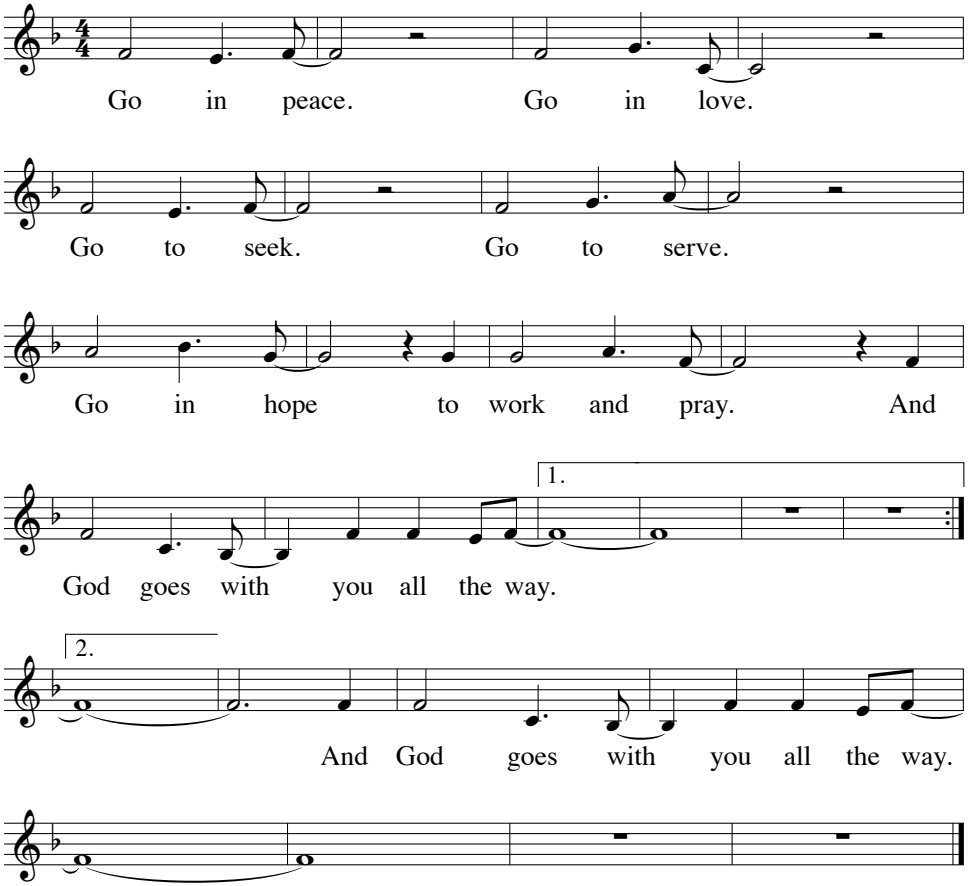

Used by permission OneLicense #A-701691

Text: Mary Louise Bringle, b.1953
Tune: GIPGIL; Sally Ann Morris, b.1952
© 2011, GIA Publications, Inc.

Notes for Today's Worship

About the Worship Leader

Travis McGuirt is originally from Mount Gilead, North Carolina. He is a graduate of Wingate University where he double majored in Psychology and Sociology. Travis is in his third and final year at Wake Forest University School of Divinity. He serves as the Student Pastor at Bethany Baptist church in Winston-Salem. Travis was recently ordained in the Baptist church and recently engaged to his fiancée Jennifer.

Worship

Today's worship service was planned by Emily Hedrick (MDiv '16) Alan Suber (MDiv '15) and Travis McGuirt (MDiv '15).

Communion

Communion will be celebrated by intinction today. You will be given or you may receive bread and may choose to dip it in the wine or grape juice.

Bread is Gluten Free at both stations, unless otherwise noted.

Wine and Grape Juice are present in both chalices. Wine will be present on the side of the chalice inscribed with a "W". It is on the lesser filled side of the chalice. Grape Juice will be on the side of the chalice inscribed with a "J". It is the more filled side of the chalice.

Cover Image: Art by Helena Wierzbicki http://fineartamerica.com/profiles/helena-wierzbicki.html

WAKE FOREST UNIVERSITY
SCHOOL of DIVINITY

Help make the Earth a much healthier planet simply by saving paper.
View this bulletin and previous versions online, using your mobile or tablet device, at www.divinity.wfu.edu/worship.